

**NOTES**

THIS DRAWING IS THE COPYRIGHT OF THE ARCHITECTS AND MAY NOT BE REPRODUCED WITHOUT PERMISSION

THE CONTRACTOR IS RESPONSIBLE FOR CHECKING DIMENSIONS, TOLERANCES AND REFERENCE. ANY DISCREPANCIES TO BE CHECKED WITH THE ARCHITECT BEFORE PROCEEDING WITH THE WORKS

WHERE AN ITEM IS COVERED BY DRAWINGS TO DIFFERENT SCALES, THE LARGER SCALE DRAWING IS TO BE WORKED TO

DO NOT SCALE FROM DRAWING. FIGURED DIMENSIONS TO BE WORKED TO AT ALL TIMES

ALL WORK AND MATERIALS TO BE IN ACCORDANCE WITH THE BUILDING REGULATIONS AND TO COMPLY WITH THE RELEVANT CODES OF PRACTICE AND BRITISH STANDARDS

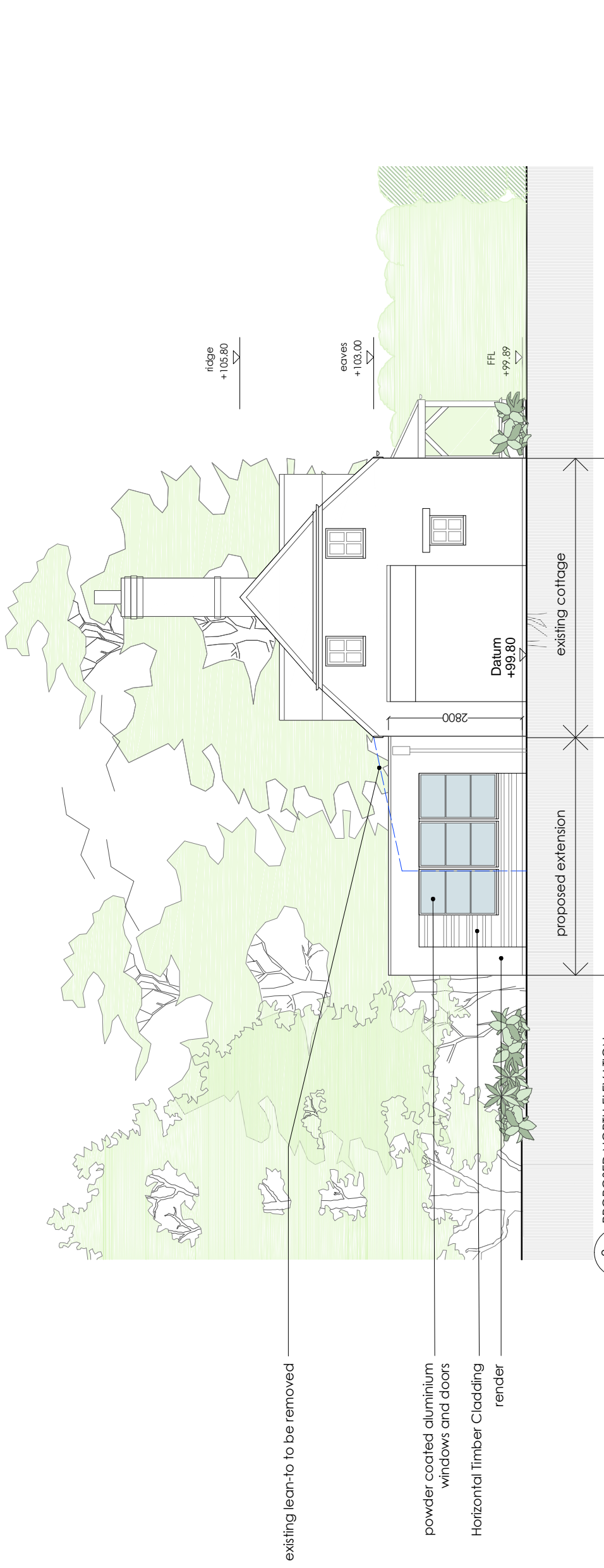

2 PROPOSED NORTH ELEVATION  
P211

scale 1:100

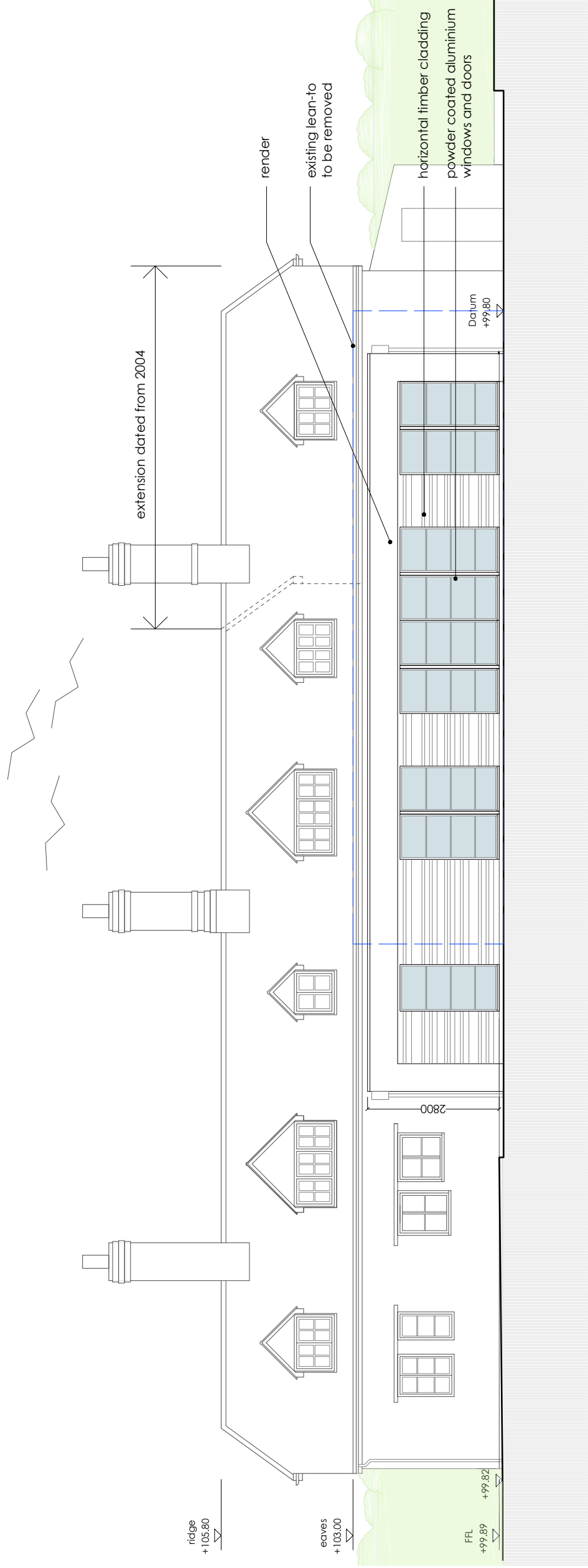

1 PROPOSED EAST ELEVATION  
P211

scale 1:100



DATE	DATE	REVISION

WILLOW COTTAGE  
PROPOSED EAST AND NORTH ELEVATIONS

date	JAN 2017	client	Mr & Mrs W MacLachlan
scale	1:100 @ A3	drawing no.	177/662 / P211
		revision	-

**RICHMOND BELL ARCHITECTS LTD**  
CASTLE CHAMBERS, 47 CASTLE STREET  
SALISBURY SP1 3SP  
TEL: 01722 324 835  
www.richmondbellarchitects.com